INDUSTRIAL SALES CORPORATION

Innovative Solutions FOR MODERN *Farming*

SYSTEM CERTIFICATION ISO 9001 SGS

Product Catalogue

Quality Replacement Parts Catalog



www.industrialsalecorp.com



About Our Company

Industrial Sales Corporation has been a pioneer in the forging industry since 1988. Over the decades, we have established ourselves as a trusted name in the industry, specializing in the production of high-quality forged components for a wide range of applications. With cutting-edge technology and a customer-centric approach, we serve both domestic and international markets.

Our expertise lies in manufacturing premium-grade auto parts, agricultural machinery components and industrial engineering goods. We are particularly focused on producing high-quality spare parts for harvester combine, double action sickle mower bar, flail mower and reaper binder. Additionally, we manufacture spare parts for reaper binder bars, hammer blades and retractable auger fingers parts. Our ability to cater to diverse customer requirements, including bulk forging contracts for automobile and machine parts, has earned us a strong reputation in the industry.

With a robust presence in metro cities across India, we have also expanded our global footprint. Our export network spans both developing & developed countries through direct and indirect marketing channels. By leveraging flexible trade practices such as manufacturing according to customer samples, technical drawings & processing supplied materials, we ensure seamless cooperation and long-term partnerships worldwide. Our commitment to innovation, adaptability, and excellence enables us to meet the ever-evolving demands of global industries.

As a company driven by excellence, we maintain the highest quality standards and hold ISO 9001:2015, EMS 14001:2015, TS 16949:2016, OHSAS 45001:2018, and ZED (SILVER) certifications.

With a production capacity of over 4.5 million pieces and steady annual growth of 15–20%, we continue to innovate and expand. Our ongoing investments aim to strengthen export capabilities, especially in the harvester and agricultural machinery sector. Trusted by leading OEMs, we are proud to be a reliable single source supplier known for precision and consistency.





Our Vision

We are a world-class organization where people work together to produce quality forged components and innovative solutions for customers. We strive to set new industry benchmarks through continuous technological advancements and unwavering dedication to excellence. By fostering a culture of innovation and collaboration, we ensure sustainable growth and long-term success in a competitive global landscape.

Our Mission

Our goal is to develop market-driven products and achieve long term customer loyalty through timely delivery of quality products at a competitive cost. We achieve this by utilizing high productivity levels, trained human resources, a team-based & customer oriented work culture, and a continuous improvement process.

Our Core Values

We uphold the values of respect, compliance and inclusivity, continuously improving our people, processes, and products. Our commitment to responsible resource use fosters economic growth, environmental care, and a better quality of life for employees, customers, and society. With 130,000 sq. ft. of land and a strong focus on innovation, Industrial Sales Corporation is poised for continued global success.



INDUSTRIAL SALES CORPORATION

ISC Infrastructure & Facility

Industrial Sales Corporation keeps pace with the latest developments in manufacturing through introduction of advanced technology such as CAD/CAM, Fully Supported by conventional facilities with Various Hammers, Design and estimation dept., Heat Treatment Facility, Testing Laboratory Micro & Macro tests along with hardness testing and magnaflux for crack detection.





Capabilities

- With a total current installed capacity of 14K MT per annum we have the capacity to execute orders for wide range of forging from **1 kg to 22kgs.**
- Our focus is usage of technology, functionality and Quality.
- We have taken steps for Customer Relationship – Marketing (CRM) and that is the keynote for our success.
- We also have capability of customization since we use resources to the fullest extent.
- Dies are being made on various VMC Machine.



Facilities

- Drop Forging Hammer - 1.5 ton, 2 ton, 3 ton.
- 1600 Ton Press Shop.
- Heat Treatment Facility (Normalising, Isothermal annealing & Hardening Tempering in seal quench furnace)
- Die Shop.
- Testing Laboratory Micro & Macro tests along with hardness testing & Magna flux Equipment, for crack detection.
- Spectrometer for chemical analysis.
- EDM, Milling machine.
- Design and Estimation dept. (SIEMENS CAD-CAM Software).
- Universal testing equipment available.
- 10MM ball hardness tester 3000 ton.
- Micrography available.
- Non destructive testing available with ultra sound testing and Dye penetration facilities available.
- Machine Shops with VMC'S, CNC'S, Broaching, Cylinderical Grinders, Drilling & many other machines.



Why ISC Knife Guards are the Industry Choice

INDUSTRIAL SALES CORPORATION

Our knife guards are engineered to give farmers a clear advantage in every harvest. By combining precision design, premium materials, and proven durability, they deliver consistent results season after season. Whether you're working in light crop conditions or challenging soil environments, ISC knife guards help protect your cutting system, boost efficiency, and reduce costly downtime.



Sharper Blades, Bigger Harvests.

Key Points

- Forged from high quality Alloy steel [SAE 1046 CR] for maximum durability
- Precision machining for perfect alignment and fit.
- Corrosion-resistant coatings for extended field life.
- Designed to require minimal upkeep during the season.
- Compatibility with global OEM models.

FORGED WITH PRECISION. BUILT TO LAST.

"All manufacturer names, symbols, descriptions and part numbers listed in this catalog are used solely for reference & identification purposes. We are an independent manufacturer/supplier of aftermarket replacement parts and are not affiliated with, authorized by, or endorsed by any Original Equipment Manufacturer (OEM)."

Quality You Can Measure

INDUSTRIAL SALES CORPORATION

Every ISC knife guard undergoes rigorous inspection and testing to ensure compliance with global quality benchmarks, from material selection to final packaging. Each stage is carefully monitored to deliver parts that not only meet, but exceed, industry expectations.

Strength & Durability Tests

Load and impact resistance evaluations under real-world conditions.

Corrosion Resistance Check

Extended service life in harsh condition



Hardness

Through Hard - 38~42 HRC
Induction Hard - 56~62 HRC

Dimensional Accuracy

Precision manufacturing within ±0.02 mm tolerance.

Surface Protection

Powder coating, premium paint or anti-rust oil for long-lasting performance.

01

Built for Tough Field

Designed to handle the rigors of heavy harvesting, our knife guards maintain peak cutting performance season after season. Engineered for consistent precision and reduced downtime.

02

Precision Fit & Finish

Every guard is crafted to exact specifications, ensuring seamless alignment with your machinery. This perfect fit enhances efficiency and prolongs component life.

03

Trusted by Professionals

Used by leading farmers and OEMs worldwide, ISC knife guards are the go-to choice for reliability, durability, consistent field results, and unmatched performance.

Part numbers listed for cross-reference only.

Knife Guards

INDUSTRIAL SALES CORPORATION



ISC PART NO - ISC 344
OEM No. Ref. - 118344
Suitable For - Macdon



ISC PART NO - ISC 954
OEM No. Ref. - H61954
Suitable For - John Deere



ISC PART NO - ISC 228
OEM No. Ref. - Z11228
Suitable For - John Deere



ISC PART NO - ISC 600.00
OEM No. Ref. - 519600.00
Suitable For - Claas



ISC PART NO - ISC 295.1
OEM No. Ref. - 626295.1
Suitable For - Claas



ISC PART NO - ISC 720
OEM No. Ref. - 80379720
Suitable For - New Holland



ISC PART NO - ISC 061
OEM No. Ref. - 86617061
Suitable For - New Holland

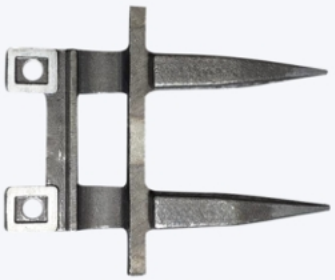

ISC PART NO - ISC 328
OEM No. Ref. - 80916328
Suitable For - New Holland



ISC PART NO - ISC 974
OEM No. Ref. - 87702974
Suitable For - Case



ISC PART NO - ISC 973
OEM No. Ref. - 87702973
Suitable For - Case



ISC PART NO - ISC 240
OEM No. Ref. - 13014240 GSP



ISC PART NO - ISC 130
OEM No. Ref. - 301896130 LDA

Part numbers listed for cross-reference only.

Knife Guards

INDUSTRIAL SALES CORPORATION



ISC PART NO - ISC 270



ISC PART NO - ISC 290



ISC PART NO - ISC 220



ISC PART NO - ISC 624.01
OEM No. Ref. - 27624.01
Suitable For - BCS



ISC PART NO - ISC 624
OEM No. Ref. - 27624
Suitable For - BCS



ISC PART NO - ISC 622
OEM No. Ref. - 27622
Suitable For - BCS



ISC PART NO - ISC 218
OEM No. Ref. - BU218DH



ISC PART NO - ISC 221



ISC PART NO - ISC 245



ISC STONE GUARD



ISC Part No. - 626296
Suitable For - Claas



ISC Part No. - 918222
Suitable For - New Holland

Part numbers listed for cross-reference only.

Knife Guards

INDUSTRIAL SALES CORPORATION



ISC Part No. - 118301
Suitable For - Macdon FD1



ISC Part No. - 118302
Suitable For - Macdon FD1



ISC Part No. - 118345
Suitable For - Macdon FD1



ISC Part No. - 118346
Suitable For - Macdon FD1



ISC Part No. - 124344
Suitable For - Macdon FD1



ISC Part No. - Z11785
Suitable For - John Deere



ISC Part No. - 124388
Suitable For - Macdon FD1



ISC Part No. - 286318
Suitable For - Macdon FD1



ISC Part No. - 286320
Suitable For - Macdon FD1



ISC Part No. - 286331
Suitable For - Macdon FD1



ISC Part No. - 286333
Suitable For - Macdon FD1



Part No. - H229537
Suitable For - John Deere

Part numbers listed for cross-reference only.

Knife
Guards

INDUSTRIAL SALES CORPORATION



ISC Part No. - H229538
Suitable For - John Deere



ISC Part No. - H229539
Suitable For - John Deere



ISC Part No. - H229540
Suitable For - John Deere



ISC Part No. - 626295.1
Suitable For - Claas



ISC Part No. - 521282
Suitable For - Claas



ISC Part No. - 767265
Suitable For - Claas



ISC Part No. - 27626
Suitable For - BCS



ISC Part No. - 44104500
Suitable For - Case

"All manufacturer names, symbols, descriptions and part numbers listed in this catalog are used solely for reference & identification purposes. We are an independent manufacturer/supplier of aftermarket replacement parts and are not affiliated with, authorized by, or endorsed by any Original Equipment Manufacturer (OEM)."

INDUSTRIAL SALES CORPORATION

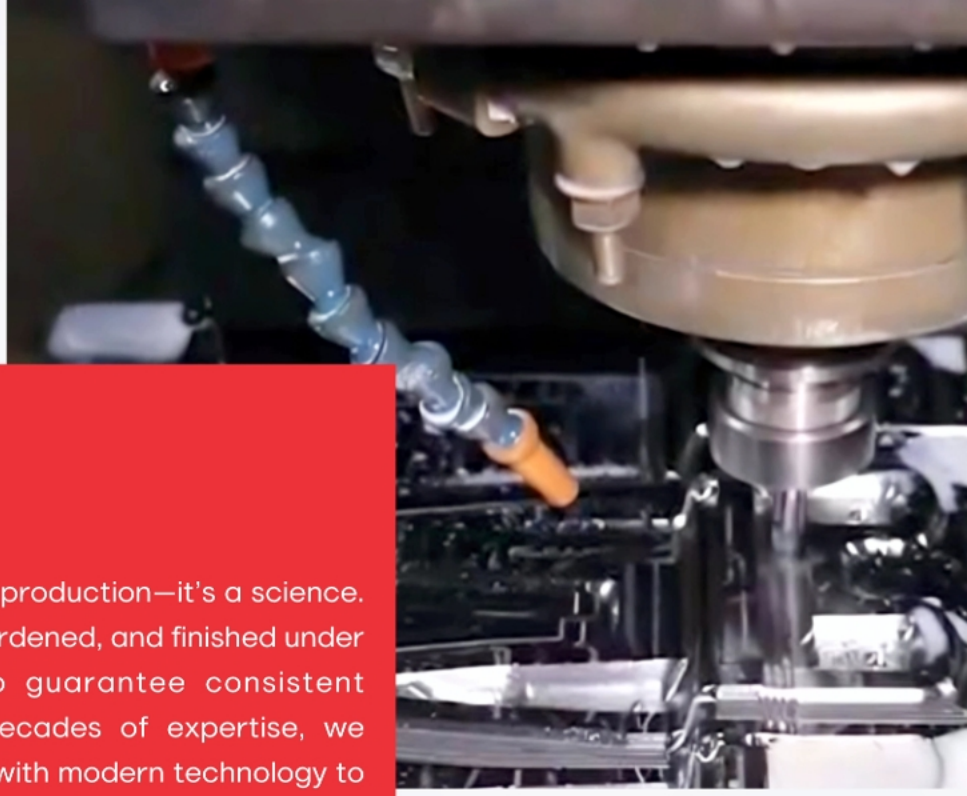

Manufacturing Excellence

At ISC, manufacturing is more than production—it's a science. Every harvester blade is shaped, hardened, and finished under tightly controlled processes to guarantee consistent performance in the field. With decades of expertise, we combine traditional craftsmanship with modern technology to create blades that are not only sharp but also resilient against wear and tear.

UNCOMPROMISING STRENGTH, DURABILITY AND PRECISION YOU CAN TRUST IN EVERY HARVEST.



Precision Forging Strength

- Advanced forging techniques build a robust structure that delivers consistent performance.

Uniform Hardness

- Heat-treatment ensures balanced toughness and longer wear life in all working conditions.

Sharpness Redefined

- CNC-ground edges provide smooth, clean cuts with minimal effort.

Crop-Specific Design

- Customized profiles ensure efficiency across wheat, maize, paddy, and more.



Why Farmers
Prefer ISC Blades

When it comes to harvesting, farmers trust ISC for blades that never let them down. Our combine blades are built to deliver clean cuts, longer life, and smoother performance in every field. With ISC, farmers know they're choosing reliability that protects their yield and saves valuable time.



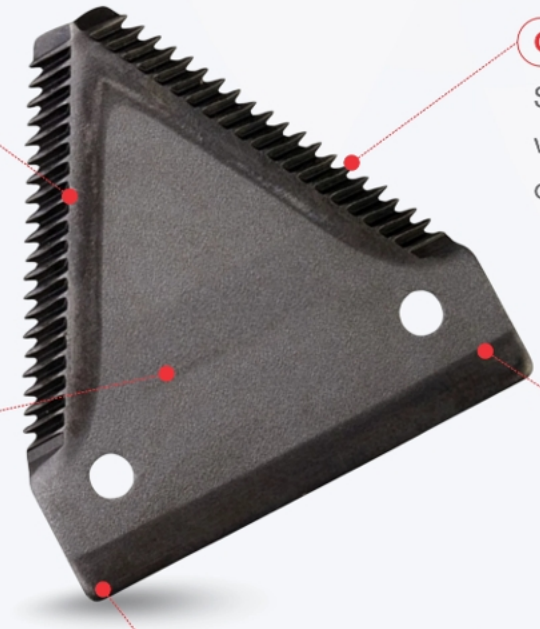

Higher Yield Efficiency

Designed to cut losses, helping farmers secure more from every crop.

Clean & Precise Cutting

Sharp blades slice smoothly without tearing, ensuring cleaner harvests.

Global Compatibility

Fits seamlessly with top combine harvester models worldwide.

Strength That Lasts

Tough metallurgy and heat treatment keep blades strong in harsh fields.

True Value for Money

Reliable blades that lower costs and perform season after season.

Highlights of ISC Blades

- Designed for demanding agricultural conditions.
- Forged for strength and balanced for performance.
- Available in multiple designs for various crops.
- Tested for reliability across diverse terrains.



ISC
INDUSTRIAL SALES CORPORATION

www.industrialsalecorp.com

Knife
Sections

INDUSTRIAL SALES CORPORATION



Knife (Shumacher-Germany)
OEM Code: 322702850
Suitable for: Laverda



Knife (24 Teeth)
OEM Code: 322702850
Suitable for: Laverda



Knife (20 Teeth)
OEM Code: 322702850
Suitable for: Laverda



Knife (18 Teeth)
OEM Code: 322702850
Suitable for: Laverda



Knife Section 622
Suitable for : Finger



Knife Section 624
Suitable for : Finger



Knife
Suitable for
Double Action Mower



Knife
Suitable for
Double Action Mower



Knife 2466
Suitable for
Double Action Mower

Part numbers listed for cross-reference only.

Knife
Sections

INDUSTRIAL SALES CORPORATION



Mower blade
OEM Code: 106X3
Suitable for: Laverda



Knife section
OEM P/N - 382
Suitable For - 27 626 Finger



Knife section
OEM P/N - 252
Suitable For - Single Finger

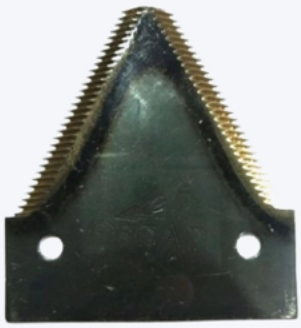

ISC - 84421903



ISC - 2477



ISC - 6112031



ISC - P49650



ISC 10960 - 10961

Part numbers listed for cross-reference only.

Why Choose
ISC RASP Bars

At ISC, every RASP Bar is built to deliver strength, precision, and reliability in the toughest harvesting conditions. Our advanced metallurgy and strict quality processes ensure consistent performance that farmers and OEMs can depend on. Backed by decades of expertise, we deliver solutions that keep your harvest running at peak efficiency.





Durability That Drives Harvest.

Key Points

- Built with premium alloys to ensure lasting strength.
- Crafted with accuracy for flawless fit and balance.
- Protected with anti-wear layers for longer service.
- Fits seamlessly with worldwide OEM machines.
- Designed for reduced maintenance throughout harvest.



www.industrialsalecorp.com

Quality You Can Measure

INDUSTRIAL SALES CORPORATION

ISC RASP Bars are engineered with precision and tested under demanding harvesting conditions to guarantee dependable performance. Each bar is designed to adapt across crops and machines, ensuring clean threshing, longer life, and consistent output. Through strict quality checks and real-field trials, ISC delivers results farmers can trust season after season. Built for strength and reliability, they keep harvests moving without compromise.



Hardness

50–55 HRC at working edges to resist wear and extend service life.

Material

SAE 1055 High Quality Alloy Steel

Tolerance

Maintained at ±0.02 mm for perfect fit and secure placement in threshing systems.

Structure

Optimized profile for smooth threshing, reduced grain loss, and crop-friendly performance.

"Selecting the right rasp bars for your combine ensures cleaner threshing, reduced grain loss, and maximum productivity."

01

Accurate Crafting

CNC shaping delivers exact dimensions and smooth finish for consistent results.

02

Quality Assurance

Testing ensures accuracy and hardness, long-lasting reliability.

03

Innovative Design

Continuous R&D enhances threshing efficiency, grain loss, & boosts durability.

Part numbers listed for cross-reference only.

RASP
Bars

INDUSTRIAL SALES CORPORATION



ISC - 439, 438
Length - 1564 MM
Suitable For - NH
[80870, TF46, TX36]



ISC - 433, 432
Length - 1030 MM
Suitable For - NH
[TC54, TC52]



ISC - 437, 436
Length - 1295 MM
Suitable For - NH
[TX32, TX34 , TC56]



ISC - 743,744
Length - 1680 MM
Suitable For - CL



ISC - 532.0, 533.0
Length - 1305 MM
Suitable For - CL



ISC - 531.0 , 031
Length- 1040 MM
Suitable For - CL



ISC - 650, 660
Length - 1400MM
Suitable For - CL



ISC - 764 , 763
Length - 1680 MM
Suitable For -CL (M10)



ISC - 901, 900
Length - 1330MM
Suitable For - LDA [L, TL]

Part numbers listed for cross-reference only.

RASP
Bars

INDUSTRIAL SALES CORPORATION

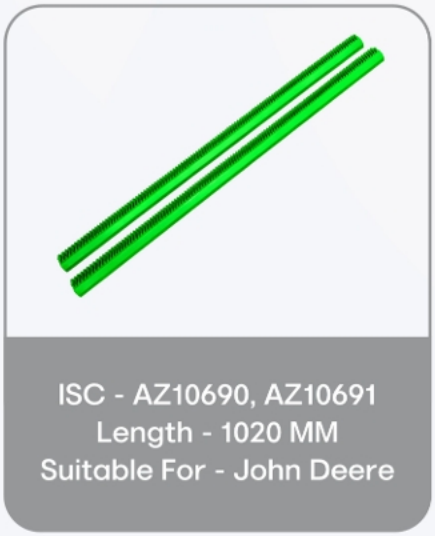

ISC - AZ10690, AZ10691
Length - 1020 MM
Suitable For - John Deere

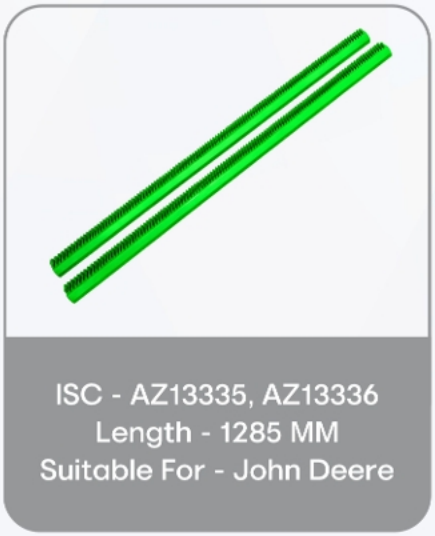

ISC - AZ13335, AZ13336
Length - 1285 MM
Suitable For - John Deere

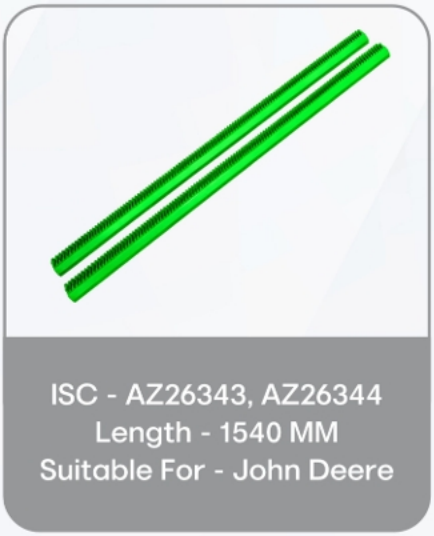

ISC - AZ26343, AZ26344
Length - 1540 MM
Suitable For - John Deere

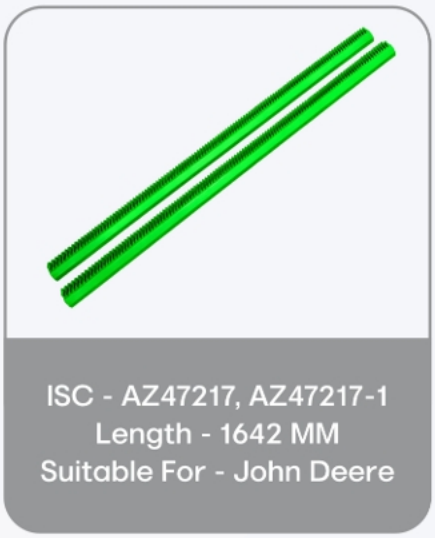

ISC - AZ47217, AZ47217-1
Length - 1642 MM
Suitable For - John Deere

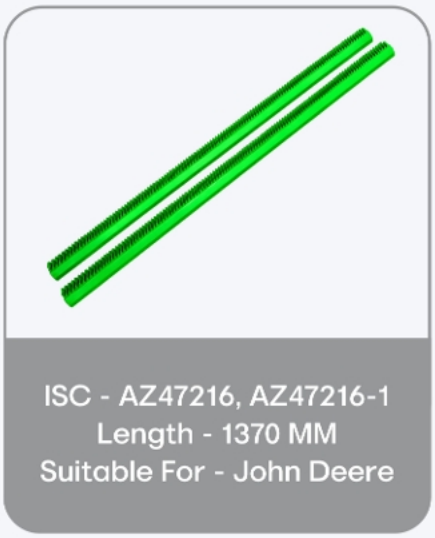

ISC - AZ47216, AZ47216-1
Length - 1370 MM
Suitable For - John Deere

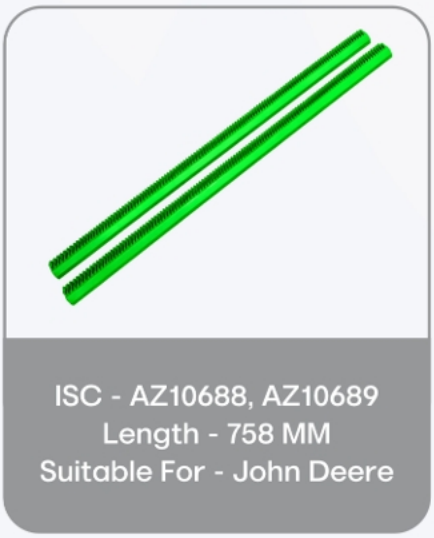

ISC - AZ10688, AZ10689
Length - 758 MM
Suitable For - John Deere



ISC - 376725, 376726
Length - 1000 MM
Suitable For - New Holland



ISC - 376724, 376723
Length - 1250 MM
Suitable For - New Holland

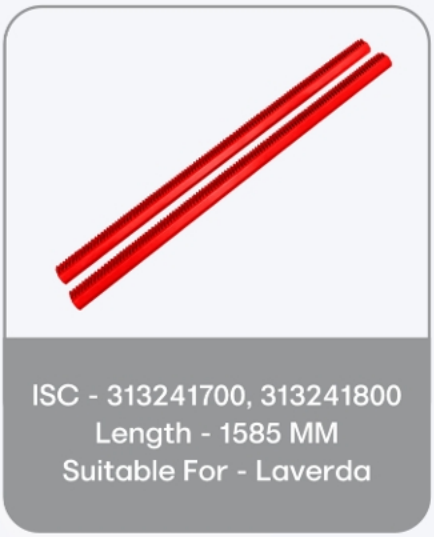

ISC - 313241700, 313241800
Length - 1585 MM
Suitable For - Laverda

Part numbers listed for cross-reference only.

RASP
Bars

INDUSTRIAL SALES CORPORATION



ISC - 312809600, 312809800
Length - 1020 MM
Suitable For - Laverda



ISC - 328415000, 328415100
Length - 1065 MM
Suitable For - Laverda



ISC - 176188
Length - 1240 MM
Suitable For - Claas



ISC - 177533
Length - 1565 MM
Suitable For - Claas



ISC - 653266
Length - 1240 MM
Suitable For - Claas



ISC - 772252
Length - 780 MM
Suitable For - Claas



ISC - 6633170
Length - 1022 MM
Suitable For - Claas



ISC - 1722379
Length - 1065 MM
Suitable For - Massey Ferguson



ISC - MH6990011
Length - 1100 MM
Suitable For - Sompo Rosenlew

Part numbers listed for cross-reference only.



Why ISC
Retractable Auger Fingers

ISC retractable auger fingers are built to keep your harvest moving smoothly, even in the toughest crop conditions. Their retractable action prevents bunching and crop wrapping, ensuring a cleaner, faster flow of material into the combine. By reducing shatter losses and preventing unnecessary strain on your equipment, they not only protect the crop but also extend machine life. Farmers trust ISC because every finger is precision-engineered, tested in real field conditions, and proven to deliver reliable performance. Whether you're harvesting wheat, soybeans, rice, or pulses, ISC auger fingers provide the consistency and dependability you need. With ISC, every harvest is sharper, smoother, and more productive.

INDUSTRIAL SALES CORPORATION

01 **Seamless Feeding**

- Delivers a steady, jam-free crop flow to the combine, ensuring higher harvesting efficiency with less downtime.

02 **Grain-Safe Design**

- Smart retracting action protects delicate crops and auger bars, reducing both grain loss and repair costs.

03 **Field-Proven Reliability**

- Engineered from high-strength alloy steel to perform season after season, even in the toughest field conditions.

HIGH QUALITY

MADE IN INDIA

Quality You Can Measure

INDUSTRIAL SALES CORPORATION

ISC auger fingers are engineered with precision and tested under real-world conditions to ensure maximum dependability. Each finger is designed to adapt seamlessly to varying crop densities, delivering uninterrupted harvesting performance. Through rigorous in-field validation, they guarantee consistent results across diverse terrains and throughout the entire harvesting season.



Hardness
48–52 HRC
at wear zones.

Mechanism
Spring-loaded retractable design for smooth feeding & reduced slugging.

Tolerance
±0.02 mm for precision auger-bar fitment.

Weight Range
0.35 – 0.7 kg
depending on size.

Dimensions
Ø 16 mm (5/8 in) |
Lengths: 190–280 mm (model-specific).



Raw Material Selection

- High-tensile alloy steel certified for agricultural applications.

Precision Machining

- CNC-drilled holes and exact tip shaping guarantee perfect retractability.

Forging & Shaping

- Hydraulic presses and drop hammers create a tough, compact grain structure.

Protective Finish

- Coatings applied for long-term corrosion and abrasion resistance.

Heat Treatment

- Quenching, tempering & induction hardening deliver superior wear resistance.

Inspection & Validation

- Each unit undergoes dimensional, functional and hardness checks before dispatch.

Part numbers listed for cross-reference only.

Retractable
Auger Finger

INDUSTRIAL SALES CORPORATION



ISC- 068
Dimensions - M16×1.5
Length - 245 MM
Suitable for - CL



ISC - 724
Dimensions - DIA16/8MM Drill
Length - 260MM
Suitable for - JD



ISC - 121
Dimensions - M16
Length - 245 MM
Suitable for - NH



ISC - 121
Dimensions - M16
Length - 245 MM
Suitable for - NH



ISC - 057
Dimensions - M16
Length - 260 MM
Suitable for - CIH / NH



ISC - 914 / 229 [270]
Dimensions - M16
Length - 280 MM
Suitable for - JD

FORGED WITH ACCURACY
BUILT FOR ENDURANCE

"All manufacturer names, symbols, descriptions and part numbers listed in this catalog are used solely for reference & identification purposes. We are an independent manufacturer/supplier of aftermarket replacement parts and are not affiliated with, authorized by, or endorsed by any Original Equipment Manufacturer (OEM)."

Retractable
Auger Finger

INDUSTRIAL SALES CORPORATION



ISC Part No. - Z26570
Dimensions - DIA 16
Length - 210 MM
Suitable for - John Deere



ISC Part No. - Z11366 H
Dimensions - DIA 16
Length - 200 MM
Suitable for - John Deere



ISC Part No. - H162662
Dimensions - DIA 16
Length - 265 MM
Suitable for - John Deere



ISC Part No. - 300033651
Dimensions - DIA 14
Length - 230 MM
Suitable for - Laverda



ISC Part No. - 238797M1
Dimensions - DIA 14
Length - 220 MM
Suitable for -
Massey Ferguson



ISC Part No. - D28250566
Dimensions - DIA 14
Length - 243 MM
Suitable for -
Massey Ferguson

FORGED WITH ACCURACY
BUILT FOR ENDURANCE

"All manufacturer names, symbols, descriptions and part numbers listed in this catalog are used solely for reference & identification purposes. We are an independent manufacturer/supplier of aftermarket replacement parts and are not affiliated with, authorized by, or endorsed by any Original Equipment Manufacturer (OEM)."

Retractable
Auger Finger

INDUSTRIAL SALES CORPORATION



ISC Part No. - D28283815
Dimensions - DIA 16
Length - 248 MM
Suitable for -
Massey Ferguson



ISC Part No. - 6511190
Dimensions - DIA 16
Length - 210 MM
Suitable for - Deutzfahr



ISC Part No. - 16019681
Dimensions - DIA 16
Length - 210 MM
Suitable for - Deutzfahr



ISC Part No. - 648068
Dimensions - DIA 16
Length - 245 MM
Suitable for - Claas



ISC Part No. - 651324
Dimensions - DIA 16
Length - 210 MM
Suitable for - Claas



ISC Part No. - 777025
Dimensions - DIA 16
Length - 300 MM
Suitable for - Claas

FORGED WITH ACCURACY
BUILT FOR ENDURANCE

"All manufacturer names, symbols, descriptions and part numbers listed in this catalog are used solely for reference & identification purposes. We are an independent manufacturer/supplier of aftermarket replacement parts and are not affiliated with, authorized by, or endorsed by any Original Equipment Manufacturer (OEM)."

Retractable
Auger Finger

INDUSTRIAL SALES CORPORATION



ISC Part No. - 603749
Dimensions - DIA 16
Length - 210 MM
Suitable for - Claas



ISC Part No. - 84996278
Dimensions - DIA 16
Length - 270 MM
Suitable for - New Holland



ISC Part No. - 84161891
Dimensions - DIA 16
Length - 246 MM
Suitable for - New Holland

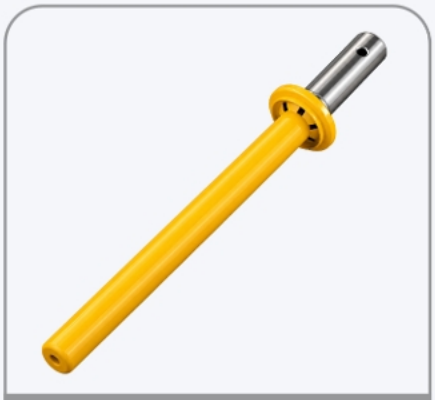

ISC Part No. - 84000121
Dimensions - DIA 16
Length - 246 MM
Suitable for - New Holland



ISC Part No. - 80434909
Dimensions - DIA 16
Length - 210 MM
Suitable for - New Holland



ISC Part No. - 80334972
Dimensions - DIA 16
Length - 215 MM
Suitable for - New Holland

FORGED WITH ACCURACY
BUILT FOR ENDURANCE

"All manufacturer names, symbols, descriptions and part numbers listed in this catalog are used solely for reference & identification purposes. We are an independent manufacturer/supplier of aftermarket replacement parts and are not affiliated with, authorized by, or endorsed by any Original Equipment Manufacturer (OEM)."

ISC Feeder Angle Bars
Quality You Can Measure

INDUSTRIAL SALES CORPORATION

Unlike generic replacements, ISC Feeder Angle Bars are balanced for both strength &flexibility, reducing vibration within the feeder housing. This stability lowers chain wear and improves operator comfort during extended use. Their engineered profile allows smoother crop transition even in heavy or uneven loads, helping machines maintain speed without clogging. By combining precision geometry with controlled metallurgy, these bars deliver consistent performance under variable crop conditions.

HIGH QUALITY

MADE IN INDIA



Coating Protection
Protective surface treatment with anti-rust coating

Material
1010 HR Sheet

Compatibility
John Deere, Claas, New Holland, Massey Ferguson & more*

Manufacturing Process
Hydrolic Bending & Pressed Teeth

01
Raw Material
Trusted alloy steel for superior strength, durability, reliability and performance.

02
Forging
Hydraulic hammers compress bars for a dense, tough grain structure.

03
Heat Treatment
Controlled process ensures wear resistance and impact toughness.

04
CNC Machining
Advanced cutting ensures exact sizing and perfect alignment.

05
Protective Coating
Advanced coatings resist wear and corrosion, guaranteeing durability and performance.

06
Quality Testing
Every unit is examined for consistency, resilience and reliable performance.

Part numbers listed for cross-reference only.

Feeder Angle Bar / Conveyor Bars

INDUSTRIAL SALES CORPORATION



ISC 971 MM
Suitable For - NH

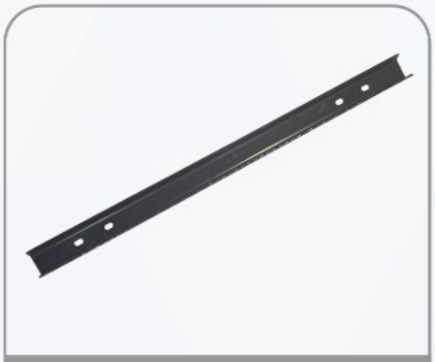

ISC 725 MM
Suitable For - NH



ISC 962 MM
Suitable For - CL



ISC 862 MM
Suitable For - CL

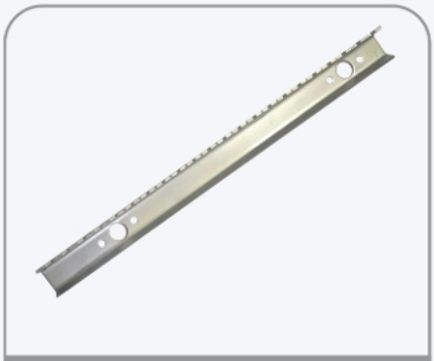

ISC 563MM
Suitable For JD



Conveyor Bar 4 mm - 47cm
OEM Code: 518241.1
Suitable for: Class



Conveyor Bar 4 mm
71cm Left - Galvanized
OEM Code: 645083.1
Suitable for: Class



Conveyor Bar 4 mm
71cm Right - Galvanized
OEM Code: 645081.1
Suitable for: Class



Conveyor Bar 4 mm
68cm - Galvanized
OEM Code: 650713.1
Suitable for: Class

Part numbers listed for cross-reference only.

Feeder Angle Bar / Conveyor Bars

INDUSTRIAL SALES CORPORATION



Slat 4mm - U - Shape)
OEM Code: Z30160
Suitable for: John Deere



Slat 4mm - U - Shape)
OEM Code:
Suitable for: John Deere



Slat 4mm - U - Shape
640mm)
OEM Code:
Suitable for: John Deere



Slat 4mm - U form
565mm - Galvanized
OEM Code: 362749
Suitable for: New Holland



Slat 4mm - U form
725mm - Galvanized
OEM Code: 439178
Suitable for: New Holland



Slat 4mm - U form
705mm - Galvanized
OEM Code: 362748
Suitable for: New Holland



Slat 4mm - U form
980mm - Galvanized
OEM Code: 422687
Suitable for: New Holland



Slat 4mm - U form
980mm - Galvanized
OEM Code: 439182
Suitable for: New Holland



Slat 4mm - U form
755mm - Galvanized
OEM Code: 439181 - 388818
Suitable for: New Holland

Part numbers listed for cross-reference only.

Feeder Angle Bar / Conveyor Bars

INDUSTRIAL SALES CORPORATION



Slat 4mm - U form
590mm - Galvanized
OEM Code: 84440367
Suitable for: New Holland



Slat 4mm - Double U form
720mm
OEM Code: 84077401
Suitable for: New Holland



Slat 4mm - Double U form
590mm
OEM Code: 84440367
Suitable for: New Holland



Slat 4mm - L form
725mm Black
OEM Code: 439178
Suitable for: New Holland



Slat 4mm - L form
590mm - Black
OEM Code: 84440367
Suitable for: New Holland



Conveyor Bar
(4 mm - 60, 5cm - Right)
OEM Code: 650863.1
Suitable for: Class



Conveyor Bar
(4 mm - 60, 5cm - Left)
OEM Code: 650864.1
Suitable for: Class



Conveyor Bar
(4 mm - 56cm - Galvanized)
OEM Code: 517935
Suitable for: Class



Conveyor Bar
(4 mm - 86cm - Galvanized)
OEM Code: 645232.2
Suitable for: Class

Part numbers listed for cross-reference only.

Feeder Angle Bar / Conveyor Bars

INDUSTRIAL SALES CORPORATION



Conveyor Bar 4 mm
60, 5cm - Galvanized
OEM Code: 520163
Suitable for: Class



Conveyor Bar 4 mm
97, 5cm - Galvanized
OEM Code: 603606.1
Suitable for: Class



Conveyor Bar 4 mm
74, Right 5cm - Galvanized
OEM Code: 630565.1
Suitable for: Class



Conveyor Bar 4 mm
74, Left - Galvanized
OEM Code: 630566.1
Suitable for: Class



Conveyor Bar 4 mm
65cm - Galvanized
OEM Code: 630642.1
Suitable for: Class



Conveyor Bar 4 mm
76cm Left - Galvanized
OEM Code: 603679.1
Suitable for: Class



Conveyor Bar 4 mm
76cm Right - Galvanized
OEM Code: 603681.1
Suitable for: Class



Conveyor Bar 4 mm
65cm Left - Galvanized
OEM Code: 603742.1
Suitable for: Class



Conveyor Bar 4 mm
65cm Right - Galvanized
OEM Code: 603743.1
Suitable for: Class

Part numbers listed for cross-reference only.

Why ISC's Sickle Bar Mower Parts Excel

INDUSTRIAL SALES CORPORATION

At ISC, every sickle bar mower part is designed with a singular goal—delivering unmatched performance in real farm conditions. By combining advanced engineering with farmer-focused innovation, our parts not only withstand demanding workloads but also enhance the overall cutting experience. From the choice of materials to the smallest design detail, every element is created to bring farmers efficiency, reliability, and confidence in the field.



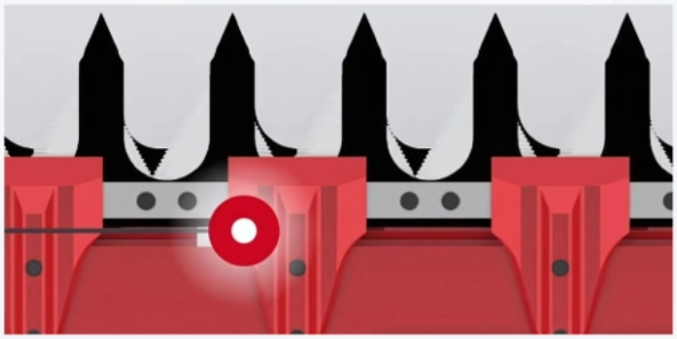

Sickle Bar Mower Parts Technical Standards & Testing

ISC crafts every sickle bar mower part to the highest standards of quality & reliability. Beyond routine checks, components undergo endurance trials, vibration analysis, and coating evaluations to ensure lasting sharpness, smoother operation, and protection in the field. These rigorous tests guarantee consistent cutting efficiency, extended service life, and dependable performance in every harvest.

01

Endurance Validation

Simulated cutting cycles confirm lasting sharpness and durability.

02

Vibration Analysis

Reduces stress on bearings & auger assemblies for smoother operation.

03

Protective Coating Tests

Ensures finishes resist rust, moisture, and crop residue buildup.

04

Precision Alignment Checks

Advanced CNC inspections guarantee exact fit and reliable performance.

05

Field Simulation Trials

Real harvesting tests prove strength and efficiency across crops.

06

Load Bearing Assessment

Rigorous testing confirms components endure field loads while maintaining.

Part numbers listed for cross-reference only.

Sickle Bar
Mower Parts

INDUSTRIAL SALES CORPORATION



LOWER KNIFE
HEAD GENUINE
Part Number - 017-A



KNIFE HEAD
Part Number - 14294



KNIFE TOOTH /
DOUBLE FINGER
Part Number - 0 88



HINGE SPINDLE
Part Number - 21120223



PRESS-BLADE
Part Number - 2824



PRESS-BLADE
Part Number - 2828



CONNECTING ROD HEAD
Part Number - 2817



OSCILLATION CRANK
Part Number - 2815



SPHERICAL CONE
Part Number - 2874

Part numbers listed for cross-reference only.

Sickle Bar
Mower Parts

INDUSTRIAL SALES CORPORATION



KNIFE CLIP
Part Number - 14285



LOWER GUIDE
Part Number - 14282



BRONZE HOUSING-HALF
Part Number - 2872-2905



LEVER RH
Part Number - 00 5



LEVER RH
Part Number - 0 64

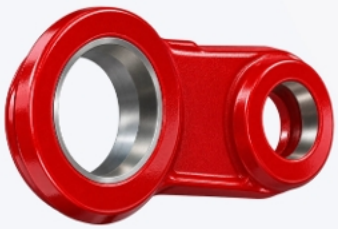

CENTRAL
CONNETING ROD
Part Number - 0 11



ROTARY RAKE
SPRING HOLDER
Part Number - 0009



KNIFE HEAD
Part Number - 20494



PRESS-BLADE
Part Number - 2823

Part numbers listed for cross-reference only.

Why ISC Sprockets?

INDUSTRIAL SALES CORPORATION

ISC Feeder House Sprockets are engineered to handle continuous power transmission with precision and durability. Designed for modern harvesters, they ensure smooth feeding movement, consistent chain alignment, and reliable rotation under high-load conditions. Each sprocket reflects ISC's dedication to innovation, machining accuracy, and material integrity—keeping your harvesting process steady and efficient.

Material Grade

Manufactured from high-tensile alloy steel for superior mechanical strength and impact resistance.

Engineering Precision

Teeth geometry and spacing are designed using 3D CAD simulation for balanced motion and chain stability during operation.

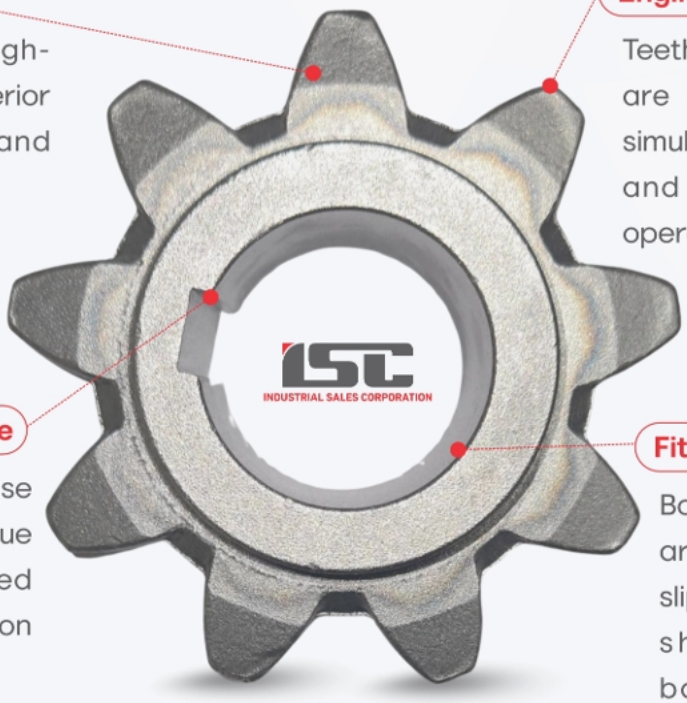

Operating Weight & Bore

50 mm bore ensures precise shaft fit and smooth torque transfer, while balanced weight minimizes vibration and wear.

Fitment Accuracy

Bore and keyway dimensions are fine-tuned for a tight, slip-free connection to drive shafts, ensuring zero backlash during torque transfer.

POWER IN MOTION DESIGNED FOR RELIABILITY

01 Advanced Machining

Precision-milled teeth guarantee smooth meshing & extended chain performance.

02 Tested Endurance

Sprocket undergoes stress & load tests to verify durability in continuous field operations.

03 Smart Design

Streamlined tooth and hub design reduce vibration and friction.

Part numbers listed for cross-reference only.

ISC
Sprocket

INDUSTRIAL SALES CORPORATION



Elevator Sprocet - T7
674143 - Bore 30 MM



Elevator Sprocet - T7
674406 - Bore 35 MM



Elevator Sprocet - T7
678856 - Bore 26 MM



Chain sprocket
80365826 - T10, Bore 40 MM



Chain Sprocket
84038624 - T10, Bore 46 MM



Chain Sprocket
80417785 - T9, Bore 30 MM



Feeder House Sprocket
84072029 - T12



Sprocket 84437648
Bore 35 MM - T11



Feeder House Sprocket - T9
670489 - Bore 40 MM



Feeder House Sprocket - T9
680582 - Bore 45 MM



Feeder House Sprocket - T9
650869 - Bore 50 MM

Part numbers listed for cross-reference only.

Hold Down
Down Clip

INDUSTRIAL SALES CORPORATION



Section Retainer
OEM Code: Z 32690
Suitable for: John Deere



Knife Clip (Sheet Metal)
OEM Code: 384357-84073333
Suitable for: New Holland



Section Retainer
OEM Code: 384357-84073333
Suitable for: New Holland



Knife thumb
OEM Code: 613017.2
Suitable for: Class



Knife thumb
OEM Code: 676236
Suitable for: Class



Knife thumb
OEM Code: 626749.1
Suitable for: Class



Knife Support
OEM Code: 321114850
Suitable for: Laverda



Hold Down
OEM Code: H218547
Suitable for: New Holland



Hold Down
OEM Code: H218548
Suitable for: New Holland

Part numbers listed for cross-reference only.

Blade
Ruler Strip

INDUSTRIAL SALES CORPORATION

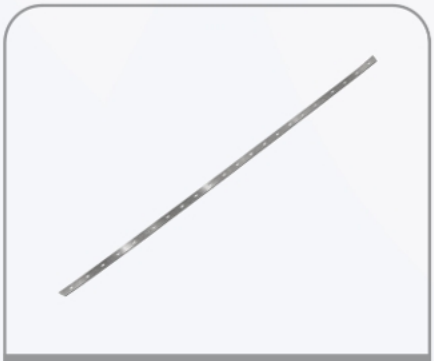

Knife Back
OEM Code: Z 21972
Suitable for: John Deere



Knife Back
OEM Code: Z 47473
Suitable for: John Deere



Knife Bar (for 60, 5 Knife)
OEM Code: 350584
Suitable for: New Holland



Knife Bar (for 81, 5 Knife)
OEM Code:
Suitable for: New Holland



Knife Bar
(Bolt type for 60,5 Knife)
OEM Code: 350584
Suitable for: New Holland



Knife Bar
(Bolt type for 68, 5 Knife)
OEM Code:
Suitable for: New Holland



Knife Bar
(Bolt type for 65, 5 Knife)
OEM Code:
Suitable for: New Holland



Knife Bar
(Bolt type for 73, 5 Knife)
OEM Code:
Suitable for: New Holland



Knife Bar
(Bolt type for 81 Knife)
OEM Code:
Suitable for: New Holland

Part numbers listed for cross-reference only.

Blade
Ruler Strip

INDUSTRIAL SALES CORPORATION



Knife Bar
(Bolt type for 103 Knife)
OEM Code:
Suitable for: New Holland



Knife Back (57, 5 Knife)
OEM Code:
Suitable for: Class



Knife Back (65, 5 Knife)
OEM Code:
Suitable for: Class



Knife Back (65, 5 Knife)
OEM Code: 322704000
Suitable for: Laverda



Knife Back (73, 5 Knife)
OEM Code: 322704100
Suitable for: Laverda



Knife Back (81, 5 Knife)
OEM Code: 322704200
Suitable for: Laverda



Part numbers listed for cross-reference only.

Spike
Tooth

INDUSTRIAL SALES CORPORATION



Spike Tooth
OEM Code: Z11542
Suitable for: John Deere



Spike Tooth
OEM Code: 628050.1
Suitable for: Class



Spike Tooth
OEM Code: 301172230
Suitable for: Laverda



Spike Tooth
OEM Code: 80476014
Suitable for: New holland



"All manufacturer names, symbols, descriptions and part numbers listed in this catalog are used solely for reference & identification purposes. We are an independent manufacturer/supplier of aftermarket replacement parts and are not affiliated with, authorized by, or endorsed by any Original Equipment Manufacturer (OEM)."

Cap Screw

INDUSTRIAL SALES CORPORATION



CAP SCREW
OEM Code: Z 30687
Suitable for: John Deere



CAP SCREW
OEM Code: Z 26264
Suitable for: John Deere



CAP SCREW (8 x 20mm)
OEM Code: 37M7015
Suitable for: John Deere



CAP SCREW (8 x 25mm)
OEM Code: 03M7093
Suitable for: John Deere



CAP SCREW (8 x 30mm)
OEM Code: 19M7288
Suitable for: John Deere



CAP SCREW (8 x 20mm)
OEM Code: 120104
Suitable for: New Holland



CAP SCREW (8 x 25mm)
OEM Code: 120161
Suitable for: New Holland



CAP SCREW (8 x 30mm)
OEM Code: 120105
Suitable for: New Holland



CAP SCREW (8 x 45mm)
OEM Code: 120106
Suitable for: New Holland

Part numbers listed for cross-reference only.

Rivet

INDUSTRIAL SALES CORPORATION



RIVET (6 X 15 MM) - (1 Kg)
OEM Code: 16M2524
Suitable for: John Deere



RIVET (6 X 24 MM) - (1 Kg)
OEM Code: 16M4666
Suitable for: John Deere



RIVET (SHORT) - (1Kg)
OEM Code: 46436
Suitable for: New Holland



RIVET (LONG) - (1Kg)
OEM Code: 65474
Suitable for: New Holland



RIVET (6 x 17mm)
OEM Code: 237663
Suitable for: Class



RIVET (6 x 30mm)
OEM Code: 237054
Suitable for: Class



RIVET (6 x 17mm) - (1Kg)
OEM Code: 237663
Suitable for: Class



RIVET (6 x 30mm) - (1Kg)
OEM Code: 237054
Suitable for: Class

Part numbers listed for cross-reference only.

Plastic Parts

INDUSTRIAL SALES CORPORATION



Bearing (Plastic - 35mm)
OEM Code: AZ 21612
Suitable for: John Deere



Bearing
OEM Code: Z 27380
Suitable for: John Deere



Bearing (Ø 25mm)
OEM Code: AZ 20696
Suitable for: John Deere



Bearing (Ø 45mm)
OEM Code: AH 171602
Suitable for: John Deere



Bushing
OEM Code: Z 20485
Suitable for: John Deere



Bushing
OEM Code: Z 31550
Suitable for: John Deere



Guide
OEM Code: Z 30752
Suitable for: John Deere



Bearing
OEM Code: Z 55823
Suitable for: John Deere



Bearing (Ø 30mm)
OEM Code: DQ 16220
Suitable for: John Deere

Part numbers listed for cross-reference only.

Plastic Parts

INDUSTRIAL SALES CORPORATION



Bearing (Ø 35mm)
OEM Code: AH 107066
Suitable for: John Deere



Connector 14 mm
OEM Code:
Suitable for: New Holland



Connector 14 mm
OEM Code:
Suitable for: New Holland



Connector 16 mm
OEM Code:
Suitable for: New Holland



Finger Holder (14mm)
OEM Code: 320816
Suitable for: New Holland



Finger Holder (14mm)
OEM Code: 422654
Suitable for: New Holland



Finger Holder (16mm)
OEM Code: 740844
Suitable for: New Holland



Travelling Roller
OEM Code: 333966
Suitable for: New Holland



Travelling Roller
OEM Code: 424096
Suitable for: New Holland

Part numbers listed for cross-reference only.

Plastic Parts

INDUSTRIAL SALES CORPORATION



Finger Guide (14mm)
(Plastic)
OEM Code: 503888
Suitable for: New Holland



Finger Guide (16mm)
(Plastic)
OEM Code: 89503888
Suitable for: New Holland



Guide
OEM Code: 9832294
Suitable for: New Holland



Bushing
OEM Code: 333995
Suitable for: New Holland



Bearing Housing (72mm)
(Plastic)
OEM Code: 373929
Suitable for: New Holland



Bearing Housing (80mm)
(Plastic)
OEM Code: 336854
Suitable for: New Holland



Bearing Housing (85mm)
(Plastic)
OEM Code: 320062-84434854
Suitable for: New Holland



Sliding Bushing (Plastic)
OEM Code: 628601
Suitable for: Class



Sliding Bushing (Plastic)
OEM Code: 617323
Suitable for: Class

Part numbers listed for cross-reference only.

Plastic Parts

INDUSTRIAL SALES CORPORATION



Sliding Bushing (Plastic)
OEM Code: 629854
Suitable for: Class



Sliding Bushing (Plastic)
OEM Code: 629865
Suitable for: Class



Bushing
OEM Code: 00 8523.0
Suitable for: Class



Sliding Bushing (Plastic)
OEM Code: 629841
Suitable for: Class



Sliding Bushing (Plastic)
OEM Code: 630149
Suitable for: Class



Sliding Bushing (Plastic)
OEM Code: 628602
Suitable for: Class



Bearing Bush (62x58x40mm)
OEM Code: 603271
Suitable for: Class



Bushing (Plastic)
OEM Code: 670277
Suitable for: Class



Bushing (Plastic)
OEM Code: 670278
Suitable for: Class

Part numbers listed for cross-reference only.

Plastic Parts

INDUSTRIAL SALES CORPORATION



Bushing (Plastic)
OEM Code: 670278
Suitable for: Class



Bushing
OEM Code: 00 8550.0
Suitable for: Class



Bushing
OEM Code: 626510
Suitable for: Class



Bushing
OEM Code: 677876
Suitable for: Class



Auger Finger Guide
(Orignal Type)
OEM Code: 603754.2-777199.0
Suitable for: Class



Auger Finger Guide
(Reinforced)
OEM Code: 603754.2-777199.0
Suitable for: Class



Bearing (Ø 25mm)
OEM Code: 00 8543.0
Suitable for: Class



Bearing (Ø 30mm)
OEM Code: 00 8553.0
Suitable for: Class



Bearing Housing
80mm -Plastic
OEM Code: 726981
Suitable for: Class

Part numbers listed for cross-reference only.

Why Professionals Trust
ISC Hammer Blades

INDUSTRIAL SALES CORPORATION

Every ISC Hammer Blade undergoes rigorous inspection and testing to ensure compliance with global quality benchmarks, from material selection to final packaging. Each stage is carefully monitored to deliver parts that not only meet, but exceed, industry expectations.

Impact Resistance
Withstands continuous heavy-duty operations.

Durable Construction
Superior hardness for extended blade life.

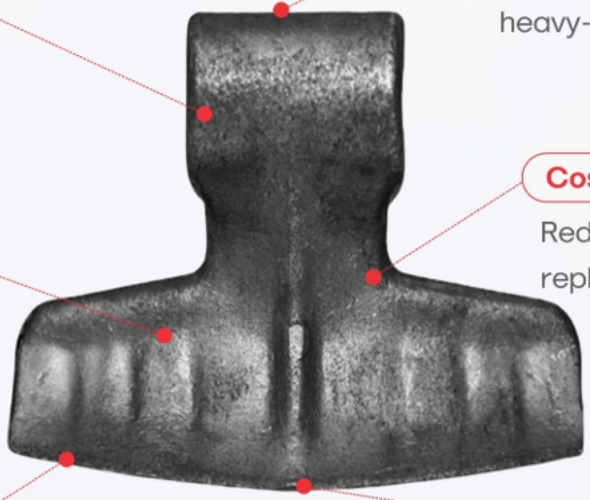

Cost-Effective
Reduced downtime and replacement frequency.

Customizable
Available in various shapes & dimensions.

High Cutting Efficiency
Sharp edges for clean and fast shredding.

Versatile Applications
Suitable for agricultural, forestry and industrial machinery.

The provided images serve as a reference. Please note that we are not original equipment manufacturers (OEM) and do not supply OEM companies with the components depicted. The images and associated part numbers are intended solely for the identification of after market spare parts.

Our Excellence in Manufacturing

- **In-House Tooling Development:**
  Ensures consistency across every production batch.
- **Advanced Metallurgy:**
  Custom steel alloys designed for toughness and edge stability.
- **Automated Forging Presses:**
  Deliver uniform blade thickness and structural integrity.
- **Real-World Simulation Testing:**
  Blades are tested under simulated working conditions before final approval.
- **Microstructure Control:**
  Heat-treated to achieve optimal hardness and flexibility.

INDUSTRIAL SALES CORPORATION

www.industrialsalecorp.com

Hammer
Blades

INDUSTRIAL SALES CORPORATION



ISC - 5



ISC - 7



ISC - 41



ISC - 86



ISC - 06



ISC - 101



ISC - 66



ISC - 3



ISC -10

Part numbers listed for cross-reference only.

Hammer
Blades

INDUSTRIAL SALES CORPORATION



ISC - 16



ISC - 36



ISC - 97



ISC - 70



ISC - 39



ISC - 80M - 80A



ISC - 108



ISC - 32



ISC -26

Part numbers listed for cross-reference only.

INDUSTRIAL SALES CORPORATION



1	2	3	4
Discover QR Code	Scan QR Code	Connect With Us	Stay Connected

Just Scan & Stay in Touch.

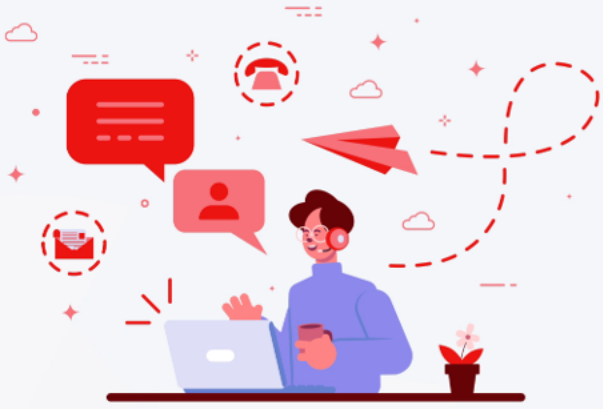

www.industrialsalecorp.com

Get in touch

UNIT-1 : Ramgarh, Link Road, Sahnewal,

Kohara, Ludhiana-141120 (PB) India.

UNIT-2 : Paharuwal Village Road, Opp New Swan Technologies,

Chandigarh Road Ludhiana-141112 (PB) India.

Mobile : +91-93907-00009, 98881-60870

E-mail : info@industrialsalecorp.com, sales@industrialsalescorp.com

Website : www.industrialsalecorp.com





ISC

INDUSTRIAL SALES CORPORATION

Follow us at